

B/23560/295/96

Planning Permit No. **APPROVED**
 SUBJECT TO THE CONDITIONS IN THIS OFFICE LETTER
 No. **B/6947/96** Date **7-96**
 FOR MEMBER SECRETARY
 MADRAS METROPOLITAN
 DEVELOPMENT AUTHORITY
 MADRAS 600 008

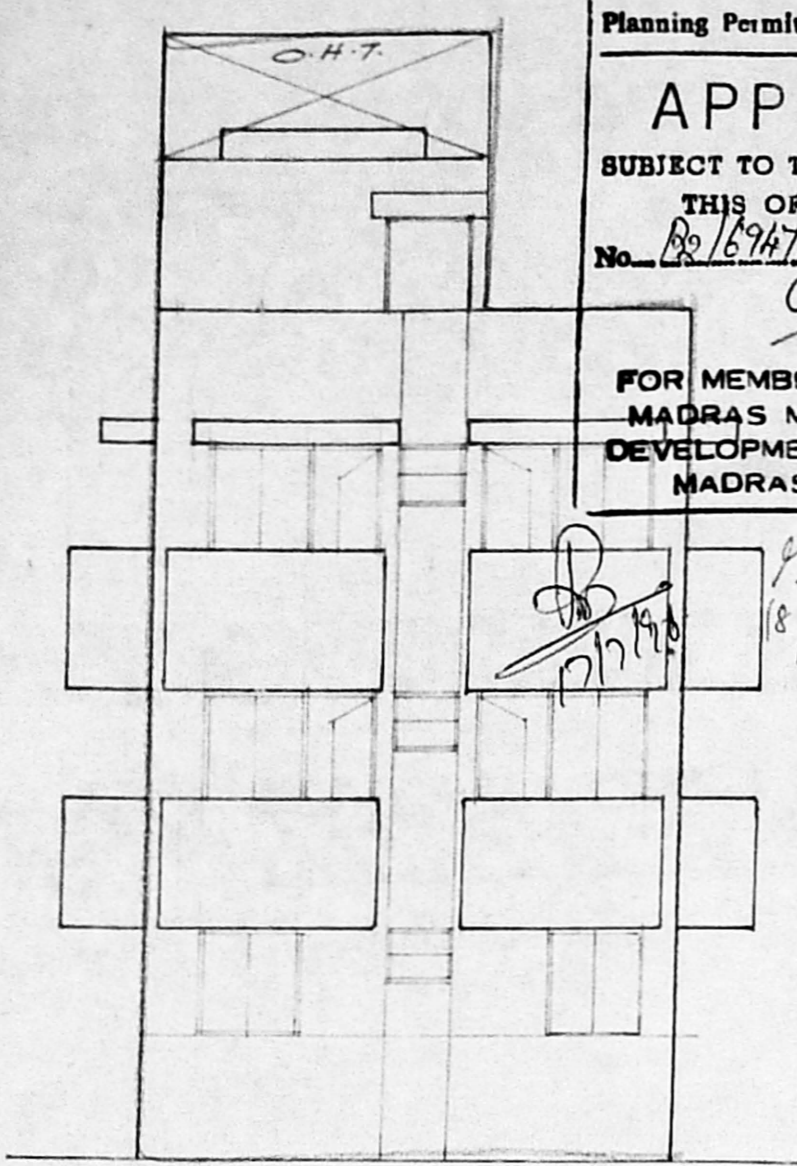

FRONT ELEVATION

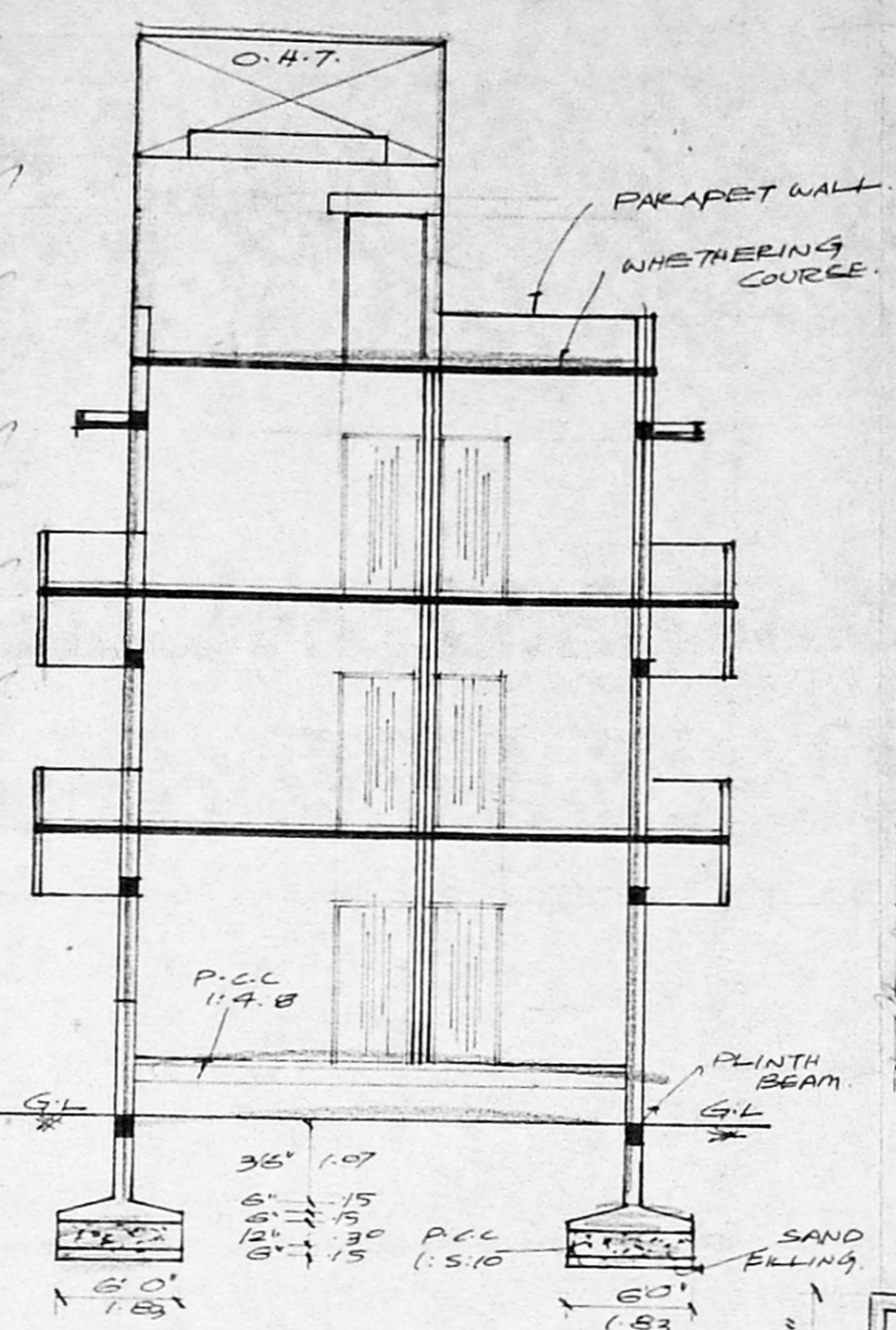

SECTION ON AB

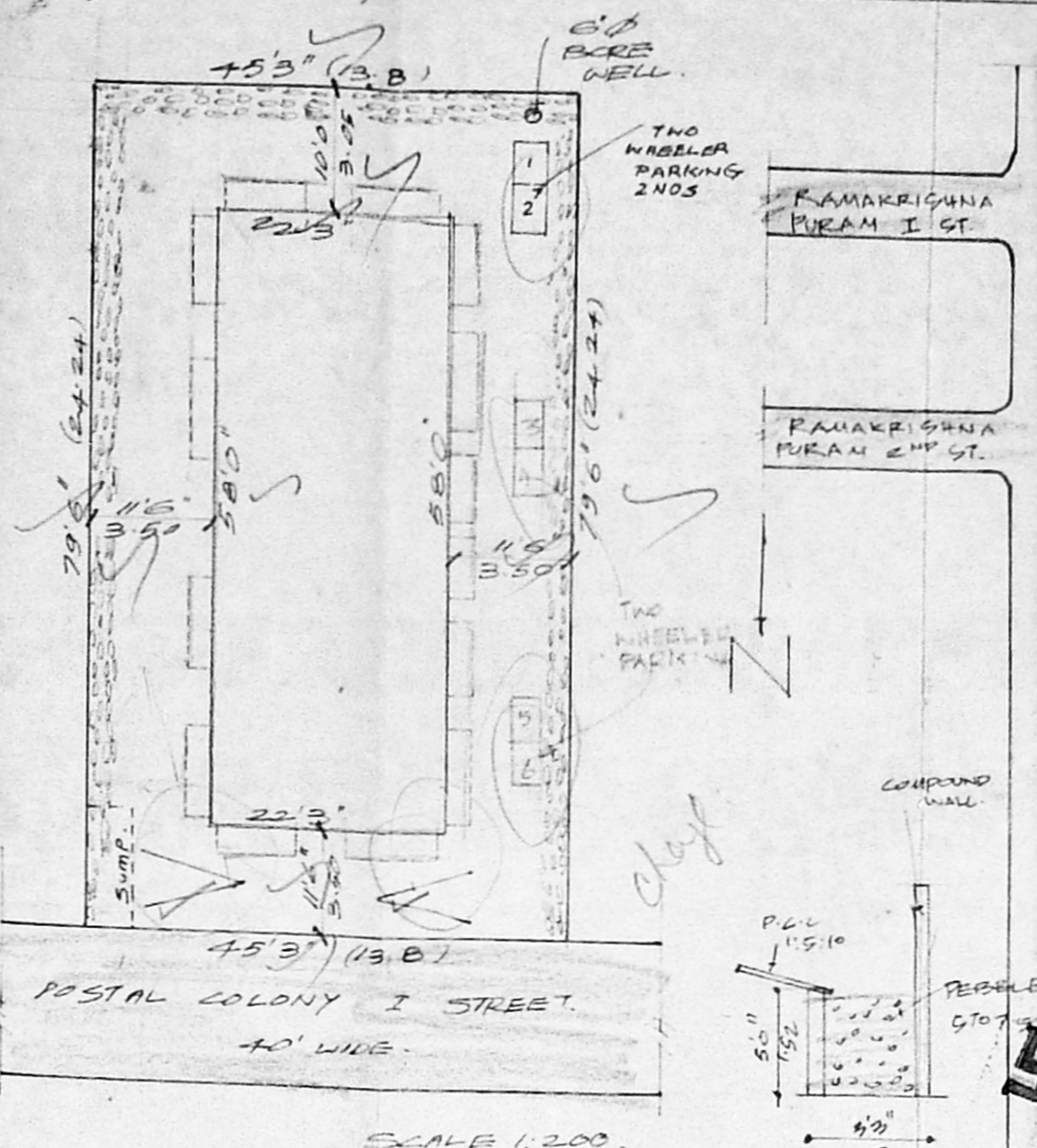

SITE PLAN

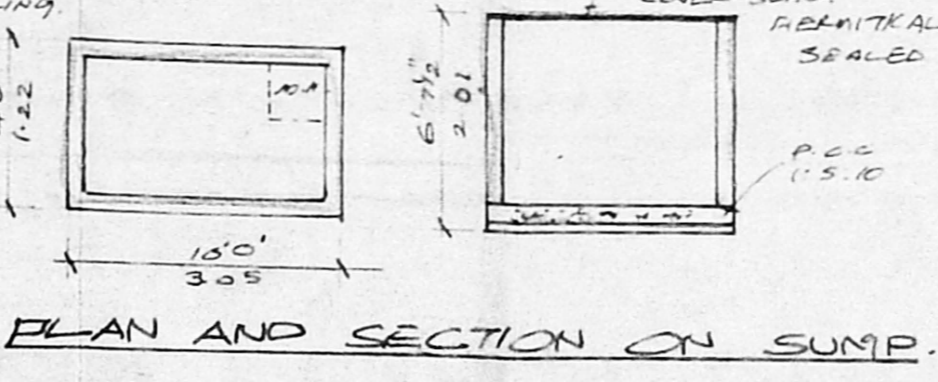

PLAN AND SECTION ON SUMP

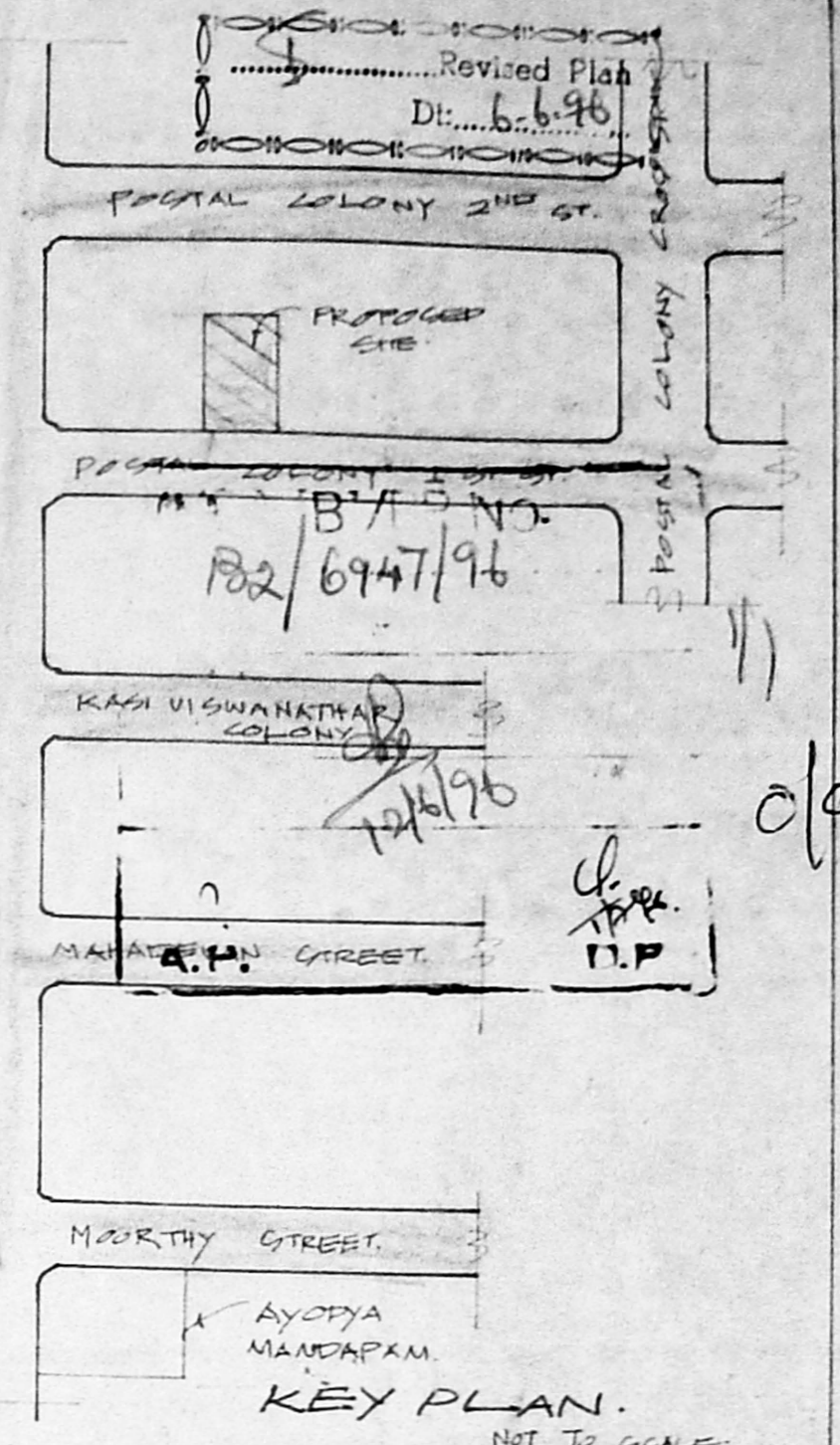

KEY PLAN

SCHEDULE OF JOINERIES

D	DOOR	3'3" x 7'0"	10 x 2'B
D1	DOOR	3'0" x 7'0"	9'1 x 2'B
D2	DOOR	2'6" x 7'0"	7'6 x 2'B
W	WINDOW	5'0" x 4'6"	1'52 x 1'37
W1	WINDOW	4'0" x 4'6"	1'22 x 1'37
W2	WINDOW	3'0" x 4'6"	9'1 x 1'37
V	VENTILATOR	3'0" x 2'1"	9'1 x 6'1

COLOUR INDEX

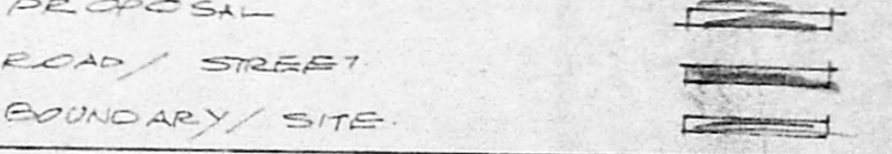

AREA STATEMENT

PLOT EXTENT: 3600.00 SFT 334.57 M²
 GROUND FLOOR: 1290.50 SFT 119.93 M²
 FIRST FLOOR: 1691.06 SFT 157.16 M²
 SECOND FLOOR: 1691.06 SFT 157.16 M²
 TOTAL BUILT UP AREA: 4672.62 SFT 434.26 M²
 PLOT COVERAGE: 47%
 F.S.I: 1.30

PLAN SHOWING THE PROPOSED CONSTRUCTION OF THE RESIDENTIAL BUILDING AT DOOR NO. 3 FIRST STREET, POSTAL COLONY WEST MAMBALAM, MADRAS-33. T.S. NO. 49. BK-NO. 43 SCALE 1:100.

OWNER: *S. S. Suman*

LICENSED SURVEYOR

K. Narasimhan
K. NARASIMHAN B.E.
 CLASS-I
 LICENSED SURVEYOR NO. 514
 CORPORATION OF MADRAS
 CONSULTING ENGINEER

Plot 21/21-A, Anna Nagar, Madras 600 027

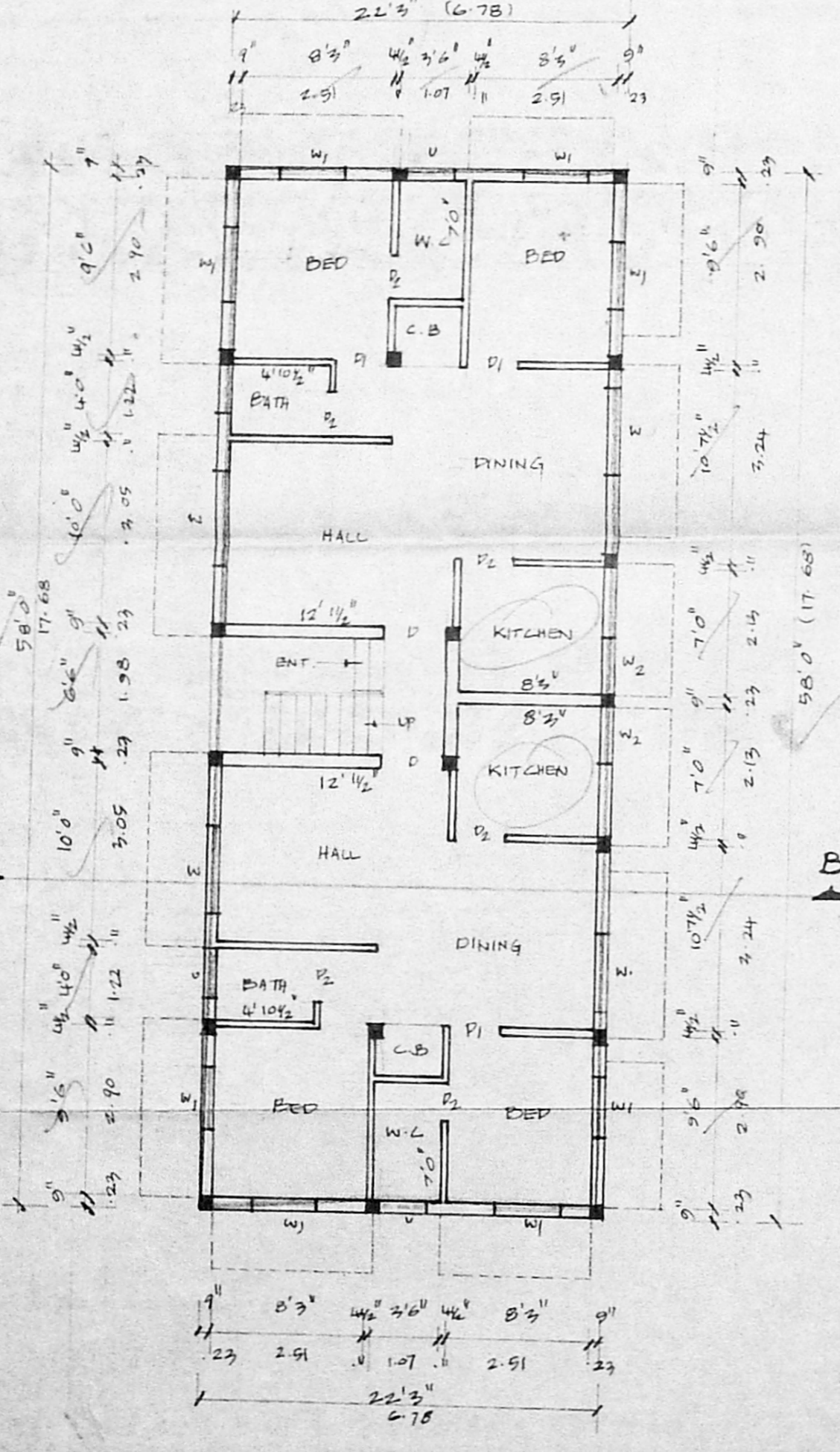

GROUND FLOOR PLAN

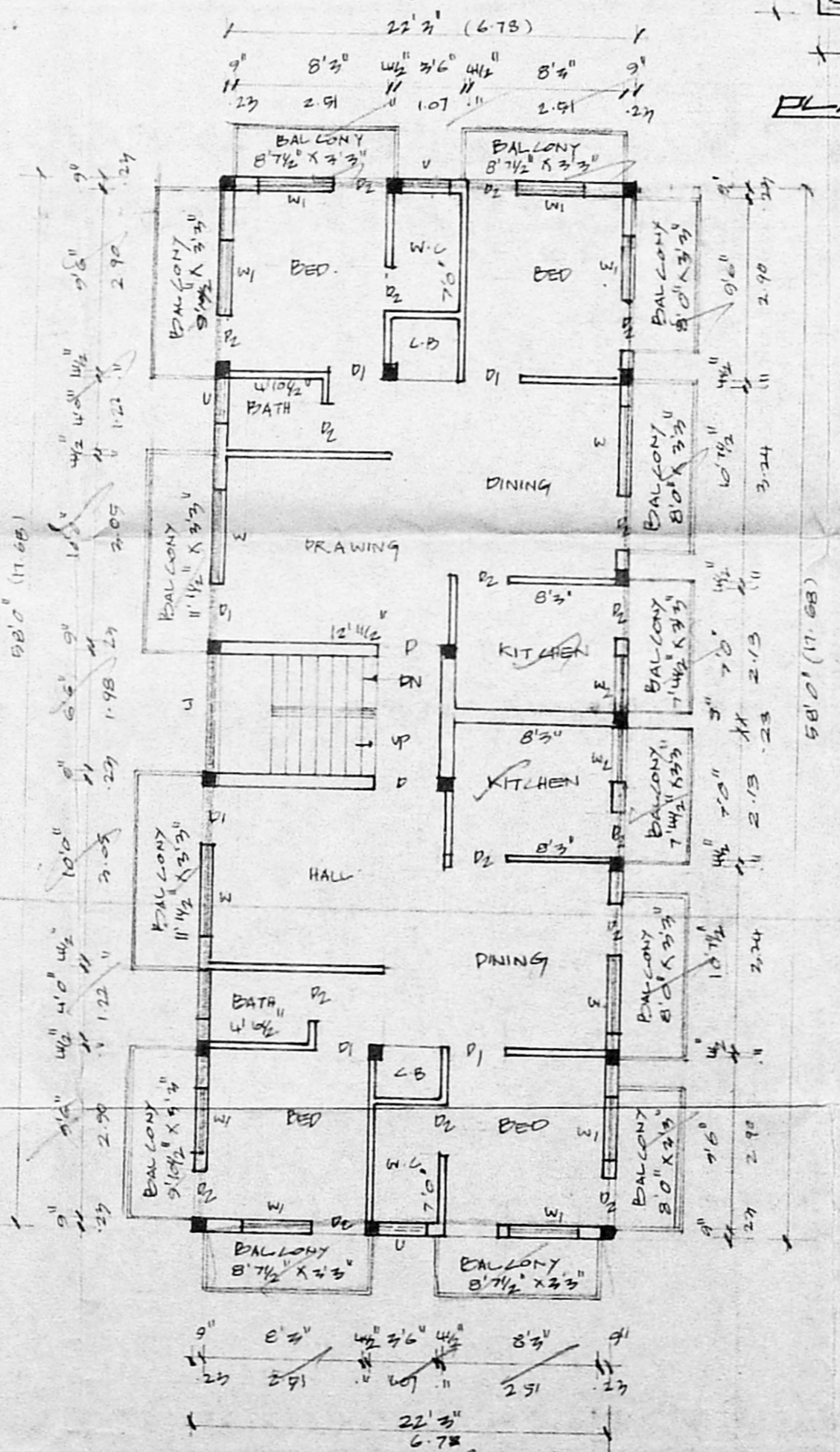

FIRST AND SECOND FLOOR PLAN

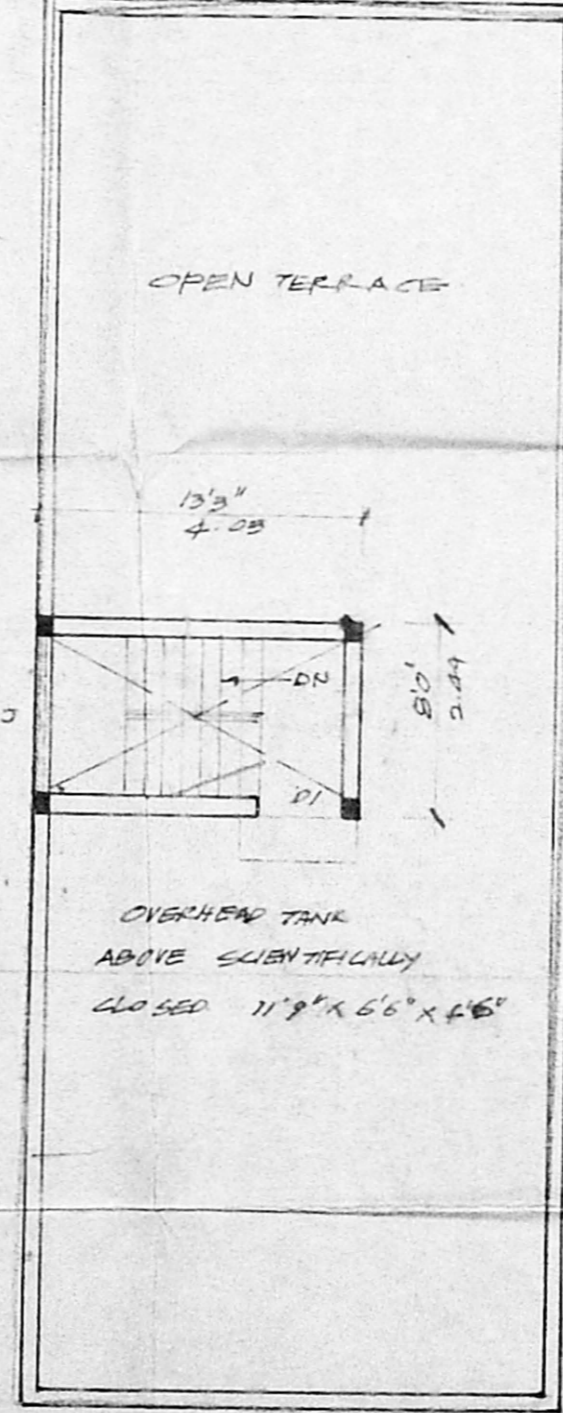

TERRACE FLOOR PLAN